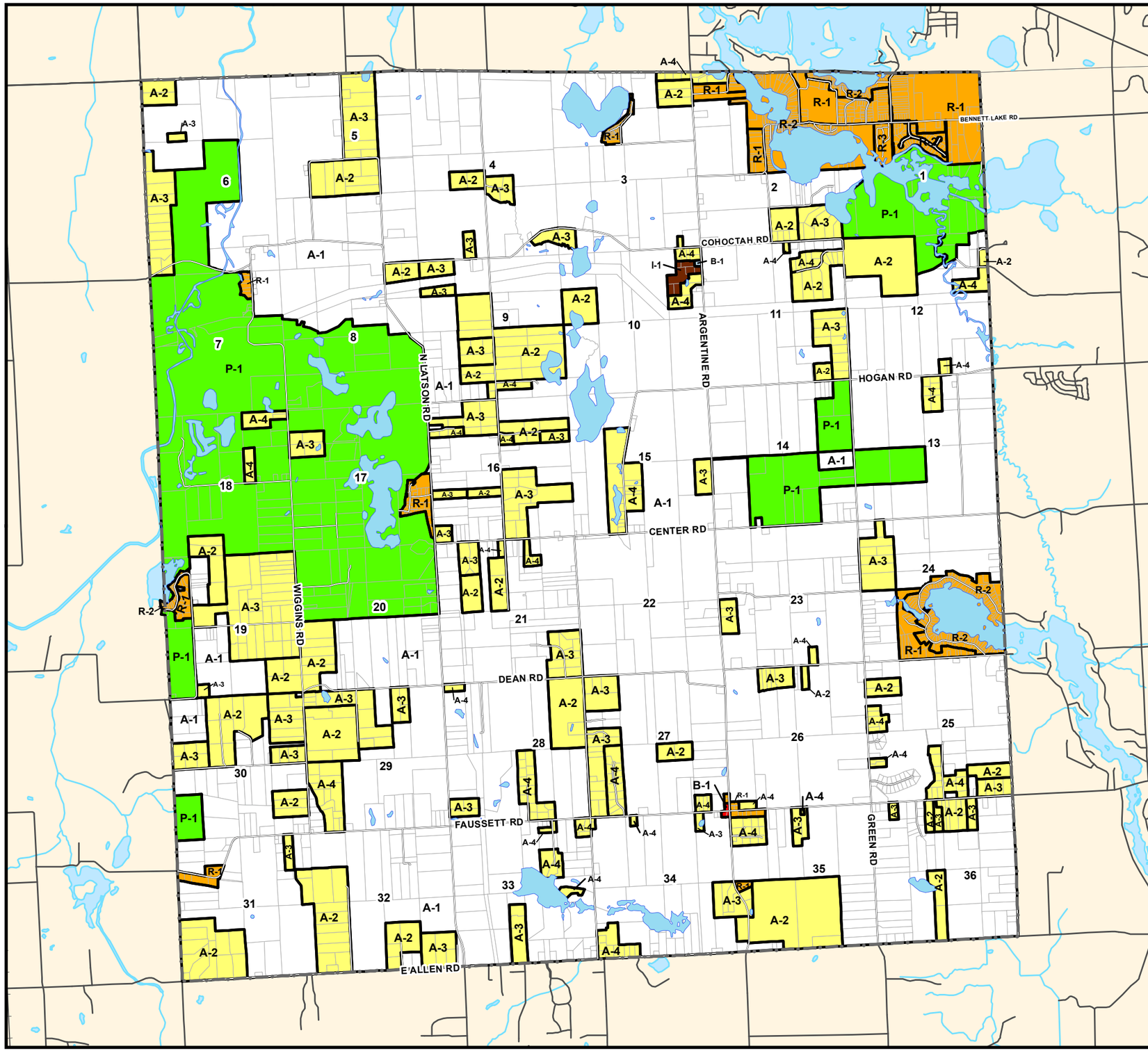

DEERFIELD TOWNSHIP

LIVINGSTON COUNTY, MICHIGAN

ZONING MAP

OCTOBER 31, 2018

This is to certify that this is the Official Zoning Map of Deerfield Township adopted on the 11th day of April, 2019 and replaces and supersedes the Official Zoning Map of Deerfield Township, and any amendments made to such Map, originally adopted on May 9, 2002.

Alfred Mattioli
Deerfield Township Supervisor

Garry Johnston
Deerfield Township Clerk

Legend

- P-1: NATURAL RESOURCE PROTECTION
- A-1: GENERAL AGRICULTURE
- A-2, A-3, A-4: SMALL FARMS
- R-1, R-2, R-3: RESIDENTIAL
- B-1: LOCAL BUSINESS
- I-1: LIGHT INDUSTRIAL

See Section 10.04(B) of the Zoning Ordinance regarding additional district boundaries not illustrated on the Zoning Map including the B-1 District along Bennett Lake Road.

0 0.75 1.5 Miles

N

AMENDMENTS TABLE

Parcel data provided by Livingston County, October 2017

LANDPLAN INCORPORATED
rural community planning & zoning services
landplan-eidelson.com | 517.347.2120

Prepared By:
Mid-Michigan Mapping Solutions, LLC
4605 Seneca Dr
Okemos, MI 48864

Source: Data provided by Livingston County and the State of Michigan. Mid-Michigan Mapping Solutions, LLC, does not warrant the accuracy of the data and/or the map. This document is intended to depict the approximate spatial location of the mapped features within the Community and all use is strictly at the user's own risk.

Coordinate System: NAD 1983 StatePlane Michigan South FIPS 2113 Feet Intl